

## Flood warning for Brathay, Rothay, and Winster Rivers

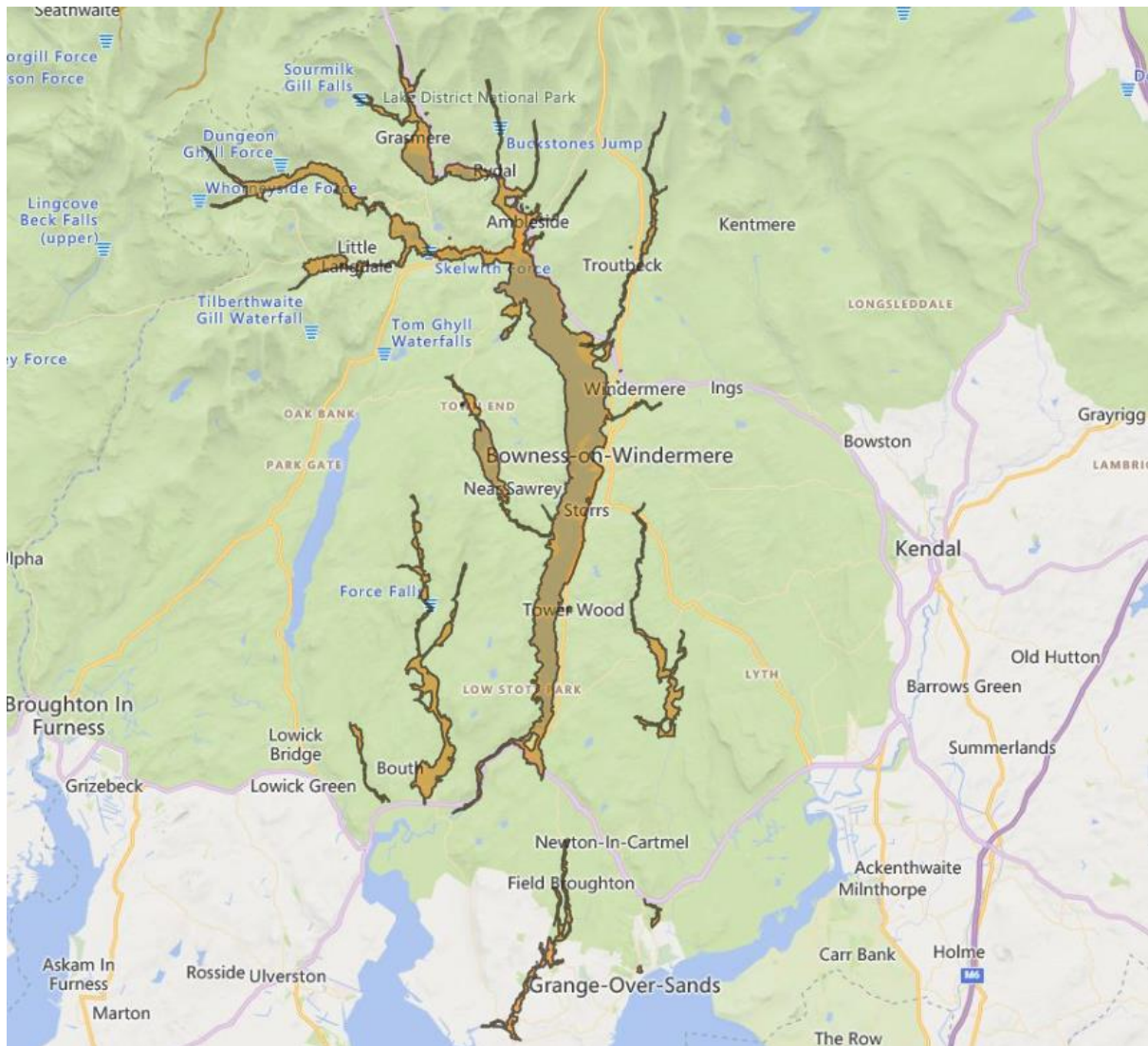

River and lake levels in the area are now declining, and this trend is projected to continue as the weather becomes drier. Low-lying terrain and roads around the rivers Brathay, Rothay, and Winster, as well as other watercourses from Grasmere to Grange-over-Sands, including Ambleside, Skelwith Bridge, Windermere, Hawkshead, Newby Bridge, Backbarrow, Cark, and Cartmel, may still be impacted.